

N/F Elizabeth BYERS  
(Map 23 Lot 19)

← 93.9' N 24° E

N/F Elizabeth BYERS  
(Map 23 Lot 19)

100' N 66° W

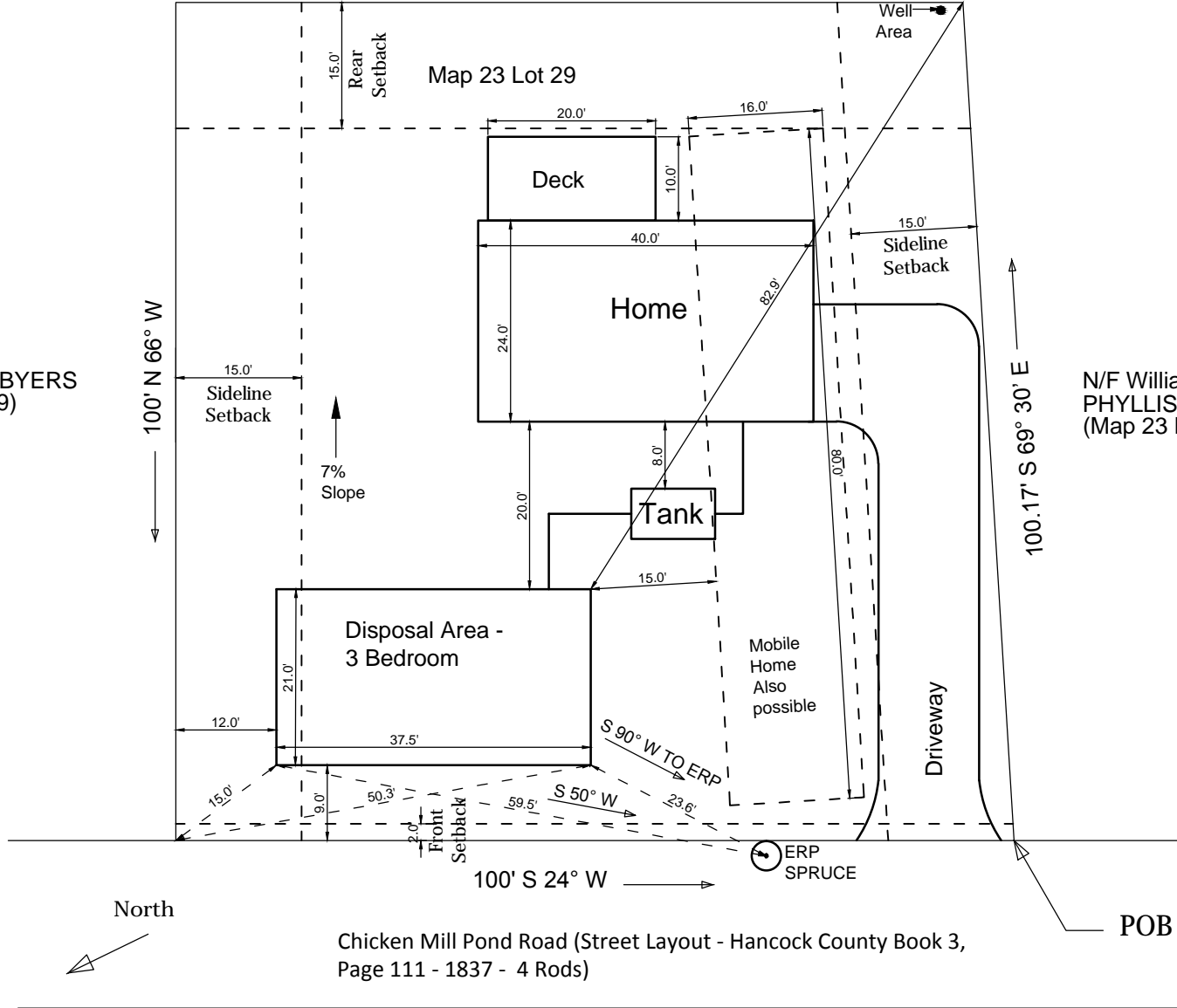

N/F William ANDERSON and Bailey  
PHYLLIS  
(Map 23 Lot 20)

Legend:  
POB = Point Of Beginning  
N/F = Now or Formerly

Scale: 1" = 20' (1:240)

Town: GOULDSBORO

Lot Area: 9695 SQ.FT.

Zoning District: Residential

Owned by Coastal Maine LLC, by deed recorded August 2, 2013 in the Hancock County Registry of Deeds in Book 6083, Page 157-161, Parcel 4

All information prepared by Seller is given in good faith and deemed reliable, but is offered subject to errors and omissions so is not to be relied upon, and never to be construed as a representation - hence, although this plan has a scale it is for reference only.