

N/F Vincent GRIFASI and Terri WHITTEN
(Map 7 Lot 38-2-3)

← 100'

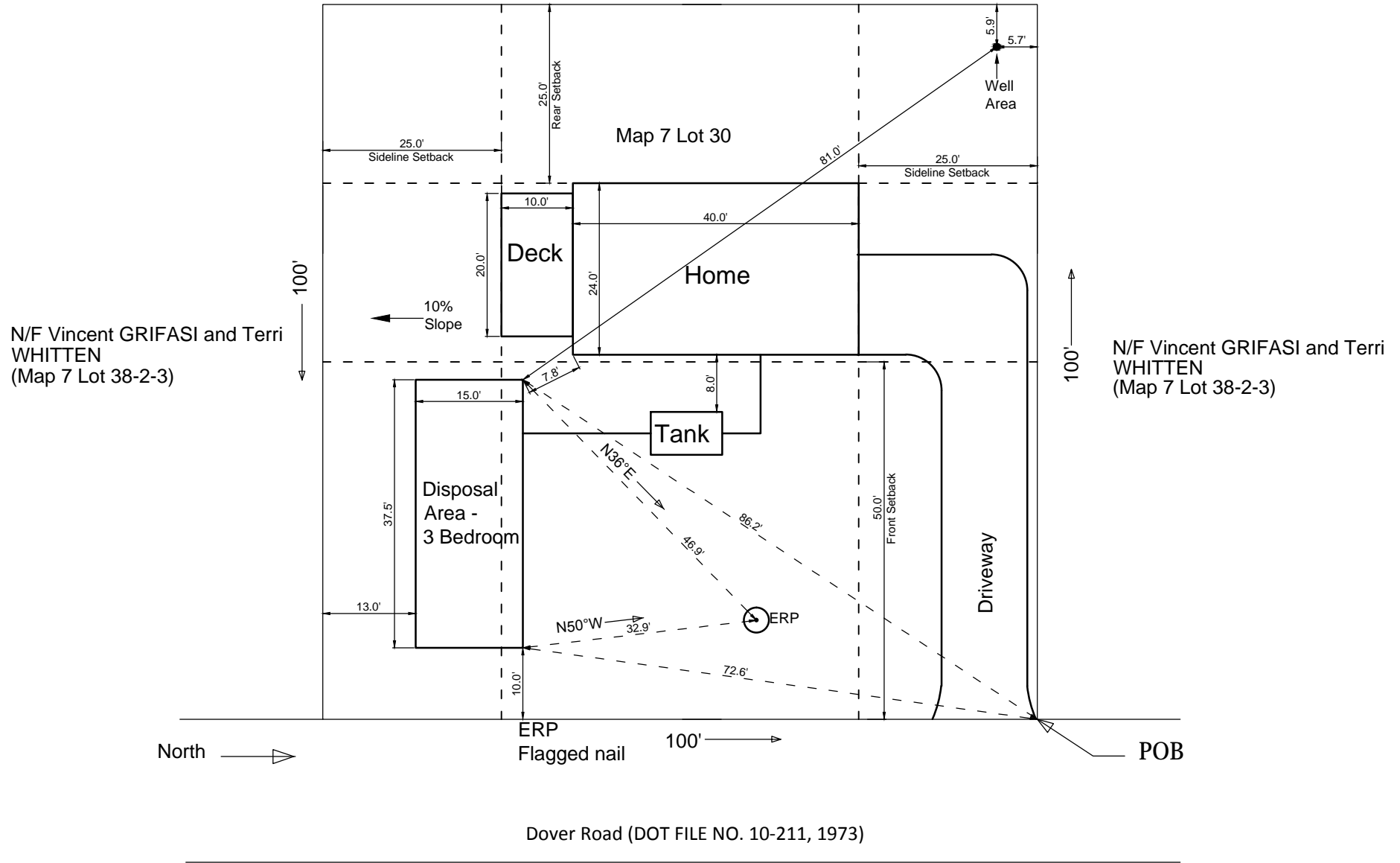

<p>Legend: POB = Point Of Beginning N/F = Now or Formerly</p>	<p>Scale: 1" = 20' (1:240)</p>	<p>Town: CHARLESTON</p>	<p>Lot Area: 10000 SQ.FT.</p>	<p>Zoning District: Residential</p>
-----------------------------------------------------------------------	--------------------------------	-------------------------	-------------------------------	-------------------------------------

Owned by Coastal Maine LLC, by deed recorded August 2, 2013 in the Penobscot County Registry of Deeds in Book 13279, Page 114, Parcel 2
All information prepared by Seller is given in good faith and deemed reliable, but is offered subject to errors and omissions so is not to be relied upon, and never to be construed as a representation - hence, although this plan has a scale it is for reference only.