

N/F Lance GATCOMB  
(Map 7 Lot 4)

102' S 56° W

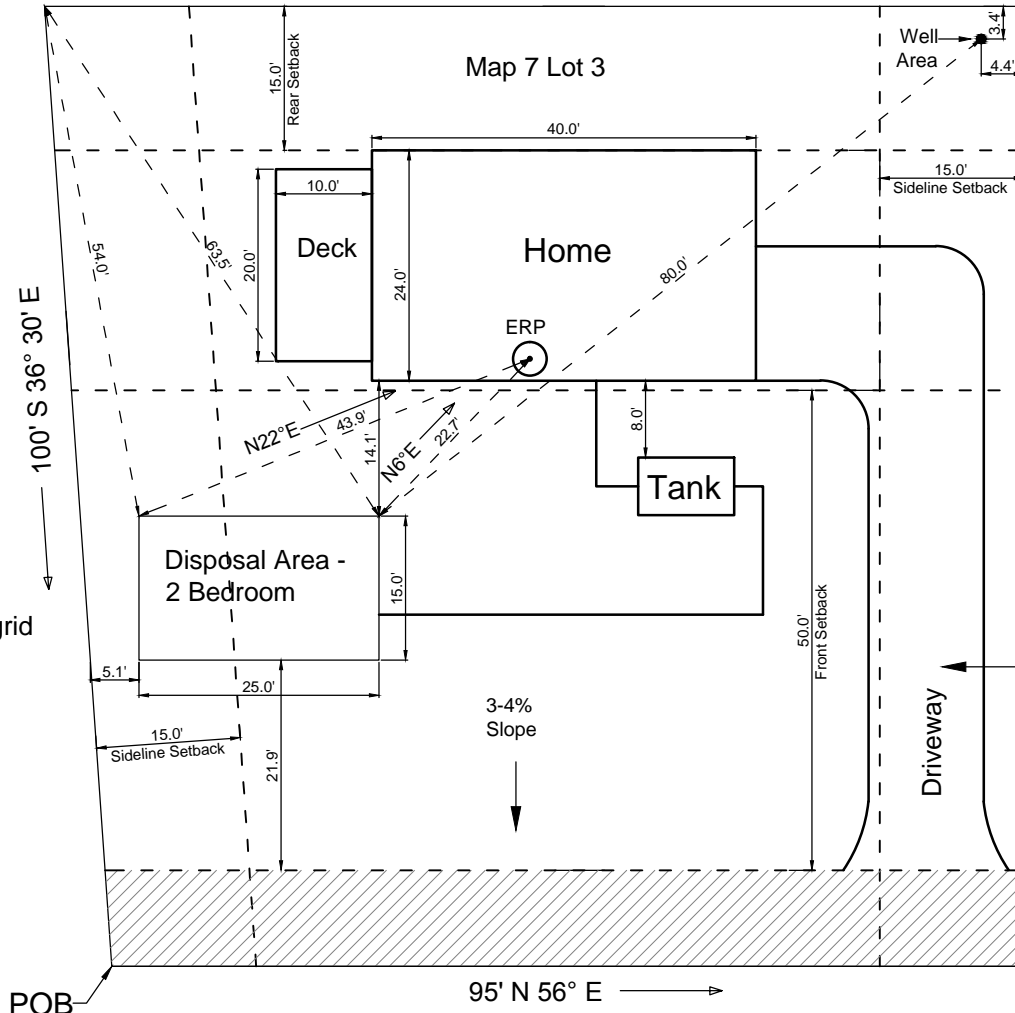

N/F Lance GATCOMB  
(Map 7 Lot 4)

N/F Carol BLOOMHARDT/Ingrid  
HEWF  
(Map 7 Lot 1)

Maine D.O.T. issued a street entrance  
permit #13780 on 07-17-14  
Actual driveway location on permit may  
be different

10' Taken by Maine D.O.T -  
S.H.C. File No. 15-96, December 1960



Baring Road (f/k/a Highway 191)

Legend:  
POB = Point Of Beginning  
N/F = Now or Formerly

Scale: 1" = 20' (1:240)

Town: BARING

Lot Area: 9850 SQ.FT.

Zoning District: Unusual Area  
Protection SubDistrict (P-Ua)

Owned by Coastal Maine LLC, by deed recorded August 2, 2013 in the Washington County Registry of Deeds in Book 3981, Page 112-116, Parcel 2

All information prepared by Seller is given in good faith and deemed reliable, but is offered subject to errors and omissions so is not to be relied upon, and never to be construed as a representation - hence, although this plan has a scale it is for reference only.