

N/F Vivian and Bertrand BRETON  
(Map 22 Lot 37B)

← 100' S 83° 26' E

N/F Vivian and Bertrand BRETON  
(Map 22 Lot 37B)

N/F Theodore and Emma BROWN  
(Map 22 Lot 35)

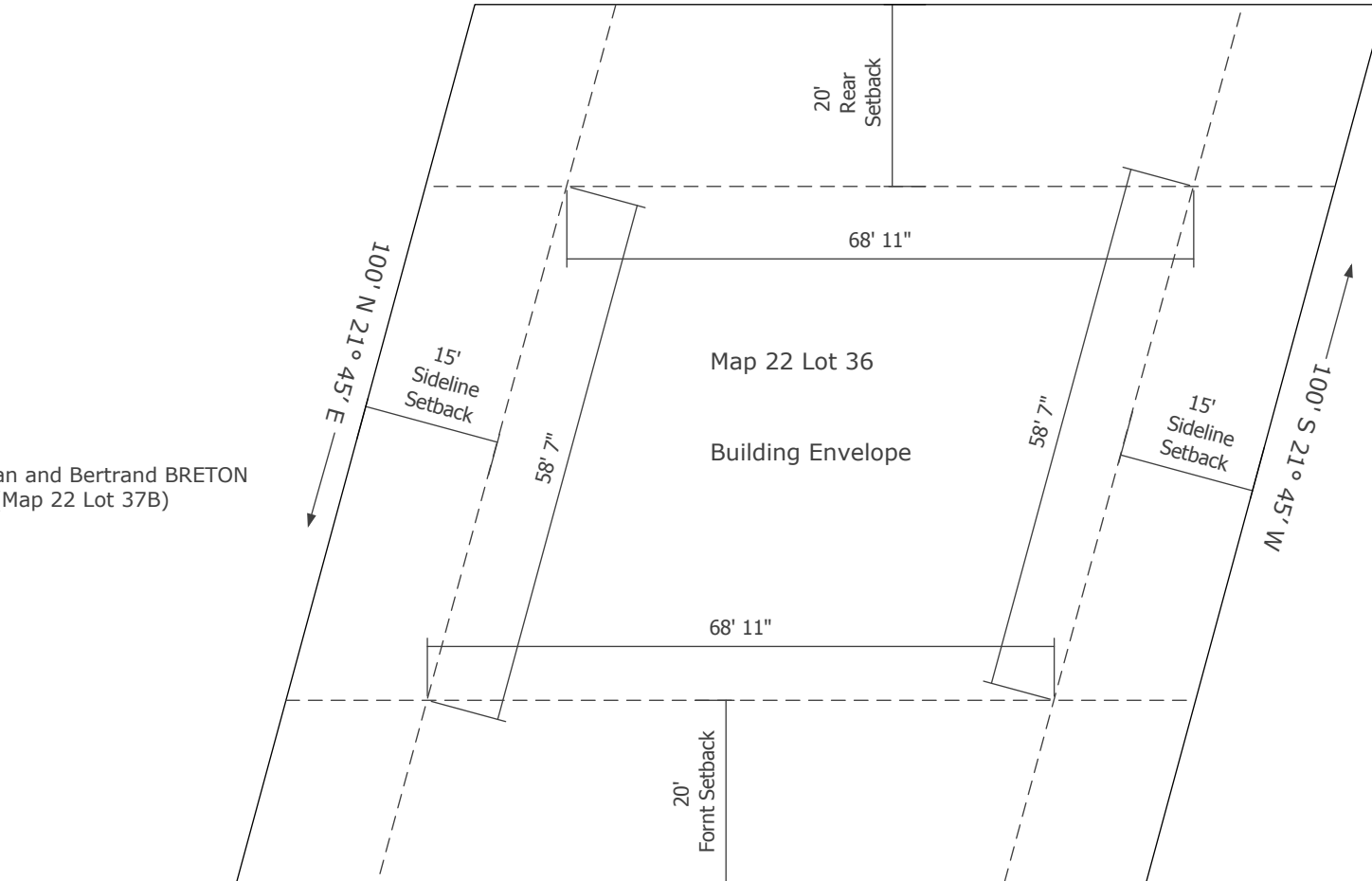

100' N 83° 26' W →

Pleasant Hill Road

POB

North



Legend:  
POB= Point Of Beginning  
N/F= Now or Formerly

Scale: 1"=20' (1:240)

Town: Brunswick

Zoning District: Residential 3 (R3)

All information prepared by Seller is given in good faith and deemed reliable, but is offered subject to errors and omissions so is not to be relied upon, and never to be construed as a representation - hence, although this plan has a scale it is for reference only.