

**SURVEY OF TOWER SITE ON
 KATAHDIN FOREST MANAGEMENT LLC PROPERTY
 FOR BAY COMMUNICATIONS II LLC
 LOCATION: STATE ROUTE 11, TOWNSHIP LONG A, MAINE**

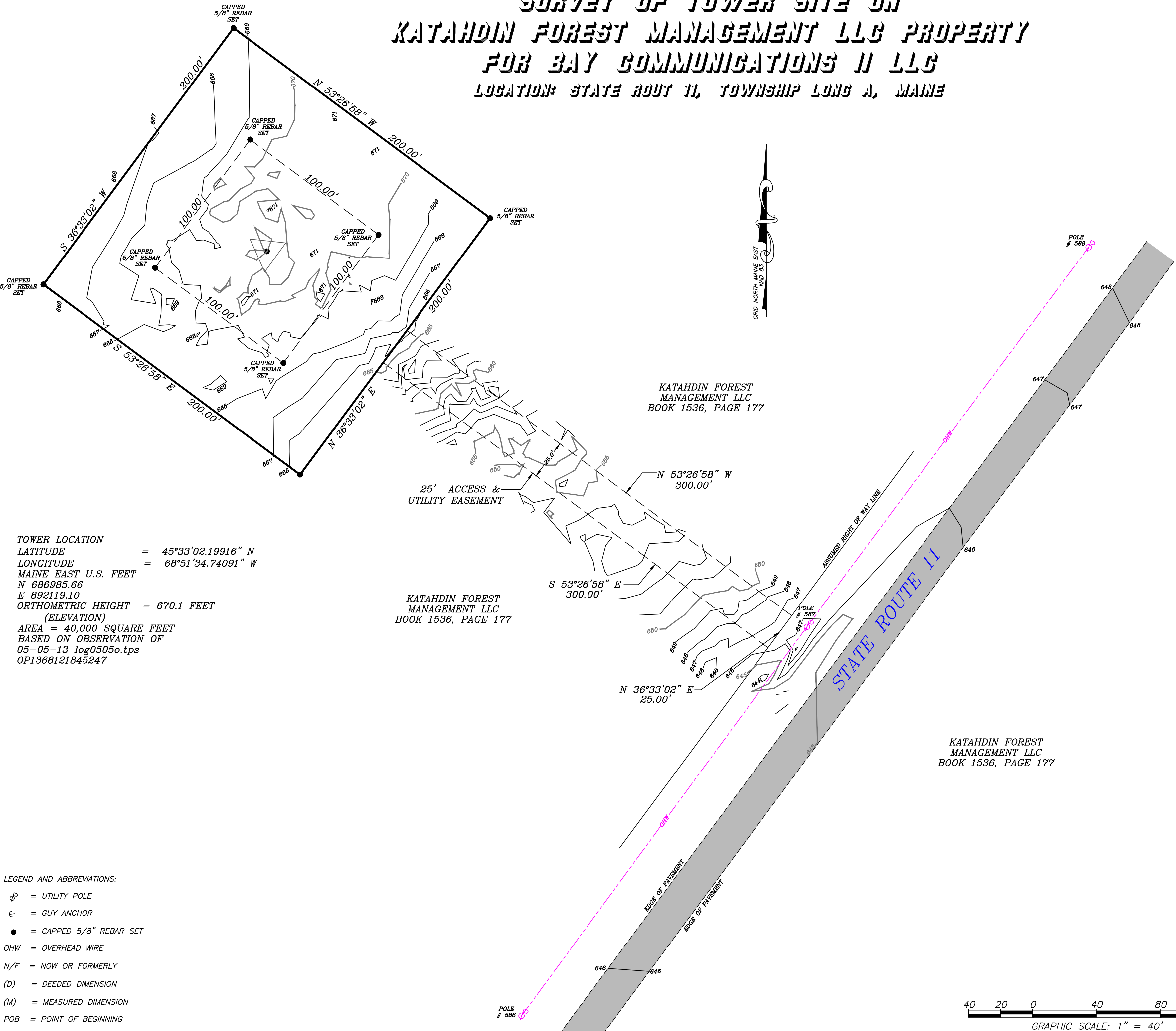

TOWER LOCATION
 LATITUDE = 45°33'02.19916" N
 LONGITUDE = 68°51'34.74091" W
 MAINE EAST U.S. FEET
 N 686985.66
 E 892119.10
 ORTHOMETRIC HEIGHT = 670.1 FEET
 (ELEVATION)
 AREA = 40,000 SQUARE FEET
 BASED ON OBSERVATION OF
 05-05-13 log0505o.tps
 OP1368121845247

KATAHDIN FOREST
 MANAGEMENT LLC
 BOOK 1536, PAGE 177

KATAHDIN FOREST
 MANAGEMENT LLC
 BOOK 1536, PAGE 177

KATAHDIN FOREST
 MANAGEMENT LLC
 BOOK 1536, PAGE 177

LEGEND AND ABBREVIATIONS:

- ⊕ = UTILITY POLE
- ⊙ = GUY ANCHOR
- = CAPPED 5/8" REBAR SET
- OHW = OVERHEAD WIRE
- N/F = NOW OR FORMERLY
- (D) = DEEDED DIMENSION
- (M) = MEASURED DIMENSION
- POB = POINT OF BEGINNING

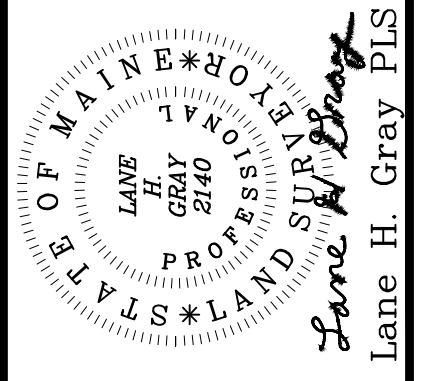
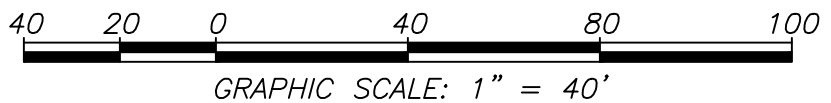

PROJECT: SITE ME0013 PROPOSED CELL TOWER ON KATAHDIN FOREST MANAGEMENT LLC PROPERTY LOCATED OFF STATE ROUTE 11, LONG A TOWNSHIP, MAINE POSTAL CODE 00130		ADDRESS: BAY COMMUNICATIONS II LLC 391 OAKLAND STREET, 2ND FLOOR, MANSFIELD MASSACHUSETTS, POSTAL CODE 02048	
Kennebec River Land Surveying Lane H. Gray PLS Phone 1-207-649-5991		c/o 1982 RIVERSIDE DRIVE Vassalboro, Maine Postal Code 04915	
SHEET TITLE: LONG A-01-13	DRAWN BY: Lane H. Gray	SURVEYED BY: Lane H. Gray	POLE # 587
REVISIONS	DATE	No.	DATE:
		1" = 40'	MAY 13, 2013

Lane H. Gray PLS
 Lane H. Gray