

Tax Lot Number	Name (Last First MI)	Book & Page Ref.
1	MORIN JOHN P	B815 P215
2	MICHAUD PATRICK	B835 P213
5	PARENT, NORMAN & JENNIFER	B1543 P250 05/04/07
6	L'ARBORE KIM S	B1399 P145
6A	DERNLAN, GARY D.	B1512 P119
7A	PARENT, GERALD	B1508 P96 04/05/07
7B	NORTHERN NEW ENGLAND TELEPHONE	B1590 P162
8	GR. TIMBER HOLDINGS LLC	B1540 P155
9	BACON EUGENE ANDRE	B700 P32
10	BACON EUGENE ANDRE	B700 P32
11	VAILLANCOURT HERBERT	B694 P147
12	TRAPP EDITH	B1085 P258
13	TRAPP EDITH	B768 P168
15	CASHMAN ROBERT R	B1124 P10
16	L'ARABEE, ALLEN W.	B1667 P32 01/19/10
17	DERNLAN, GARY D.	B1619 P260 11/02/08
18 & 19	TILLEY TRACEY	B1513 P104
20	GR. TIMBER HOLDINGS, LLC	B1513 P104
22	DUMOND ENTERPRISES, INC.	B1610 P72 08/25/08
23A	GR. TIMBER HOLDINGS, LLC	B1584 P261
23B	TILLEY FRANKLIN D	B1332 P18
24 & 25	CYR GEORGE JR	B1366 P344
26	BOUCHARD CHRISTMAS TREE FARM	
27	DERNLAN GARY D	B1384 P289
29	GR. TIMBER HOLDINGS LLC	B1239 P167
30	MCCRATH, MARTIN J.	B1555 P85
31	MORIN GILMAN L.	B287 P181
32	GORDON, DENNIS J.	B1592 P211
33	MCCRATH, MARTIN J.	B1555 P85
34	AMENOUNVE, KANGNI	B1670 P61 02/22/10
35A	BERRY, JUDE	B1103 P164
35B	CALAHAN JAMES G	B1164 P123
36	CYR MICHAEL PETER	B900 P80
37	PAYNE ESQUAREE	B534 P41
38	BUTT, LARRY S.	B538 P335
39	HASSELL, WILLIAM	B1495 P204
40	TILLEY FRANKLIN D	B1332 P18
41	CASTONGUAY, SHERIL	B1445 P228
41A	GERSON, TARA LEE	B1670 P266 03/01/10 B843 P138
41E	CASTONGUAY PIERRE R	B1029 P83
42	TILLEY TRACEY LISA	B1583 P280
43	FONGEMIE KENNETH	B1099 P104
44	MCHIE, DANNY D.	B1609 P277 08/20/08
45	DAKLE RICHARD	B1322 P113
47	HEATH SANDRA M	B956 P25
47A	GR. TIMBER HOLDINGS LLC	B1420 P122

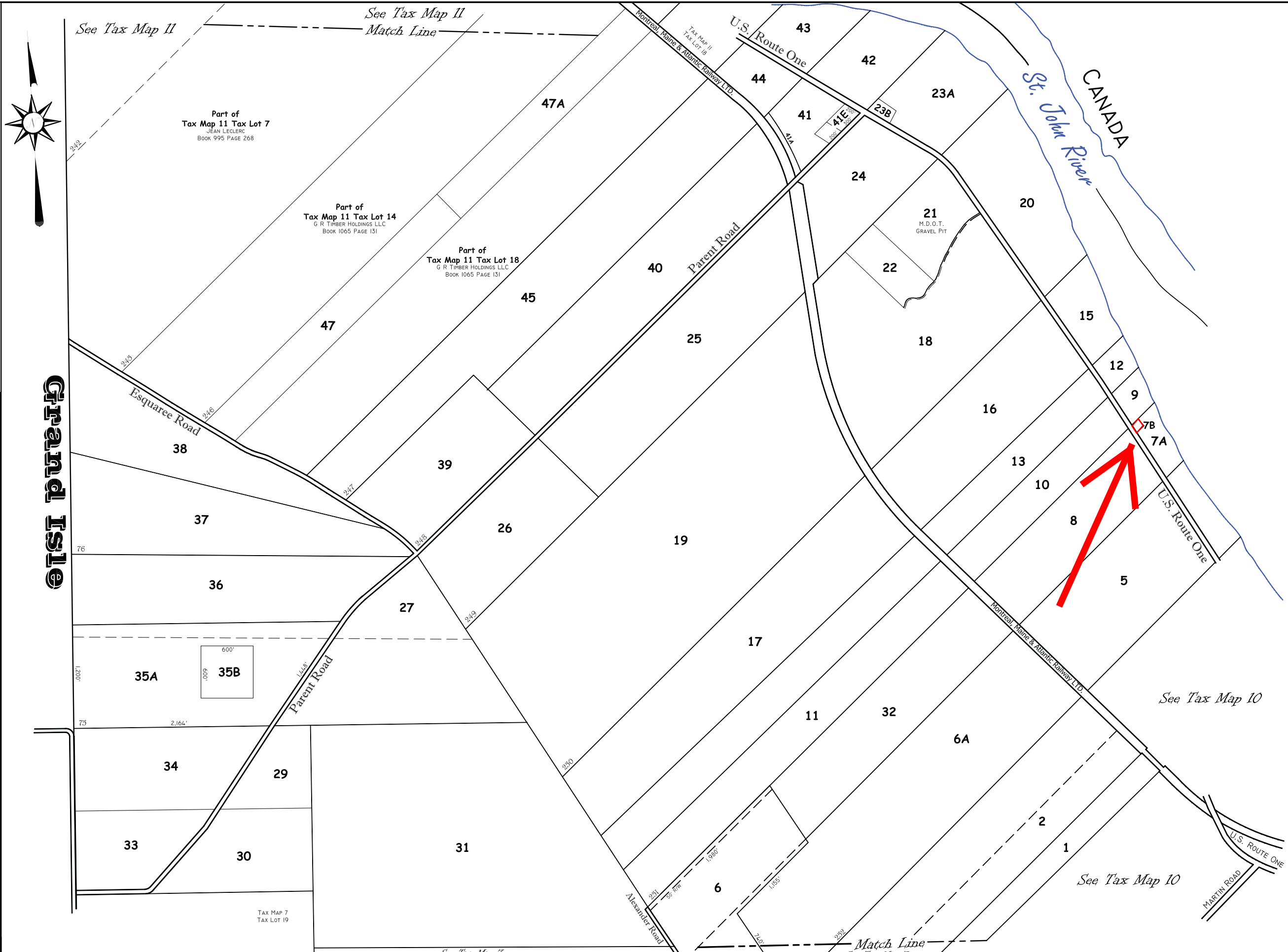

* Map Legend *

Tax Lot Number	1
Original Lotting Number	2

From The Office Of Northern Maine Surveyors
165 Gagnon Road, Madawaska, Maine 04756 ~ Tel. & Fax: (207) 728-6028
This is Not a Boundary Survey

Scale: 1 Inch = 500 Feet ±
Date: April 2010
Source: Digitized from Town of Van Buren Tax Maps (April 1, 2003 Revision)

Town of Van Buren
Township "M" - Range 2, Aroostook County, Maine
For Assessment Purposes Only - Not to be used for Conveyances

Tax Map 9